

Who's Who and What's What

Noises Off

Nothing On

Dotty Otley

A seasoned actress with money invested in the tour of *Nothing On*



Frederick Fellowes

A fading leading man with a touch of innocence and a need to know his characters' motives

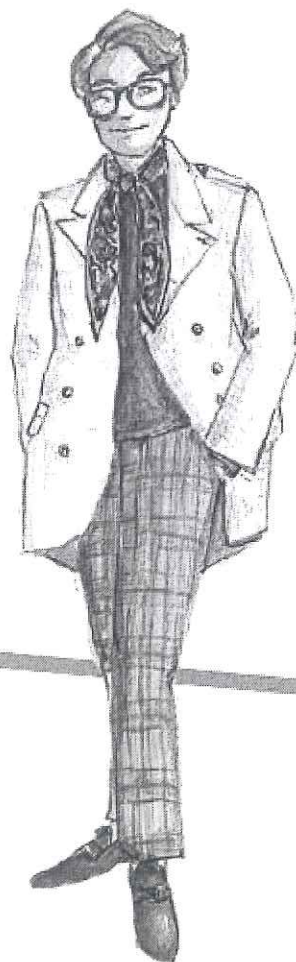

Belinda Blair

A cast-mother type who knows everyone's business and thinks on her feet



Garry Lejeune

The comic lead and occasional company spokesperson

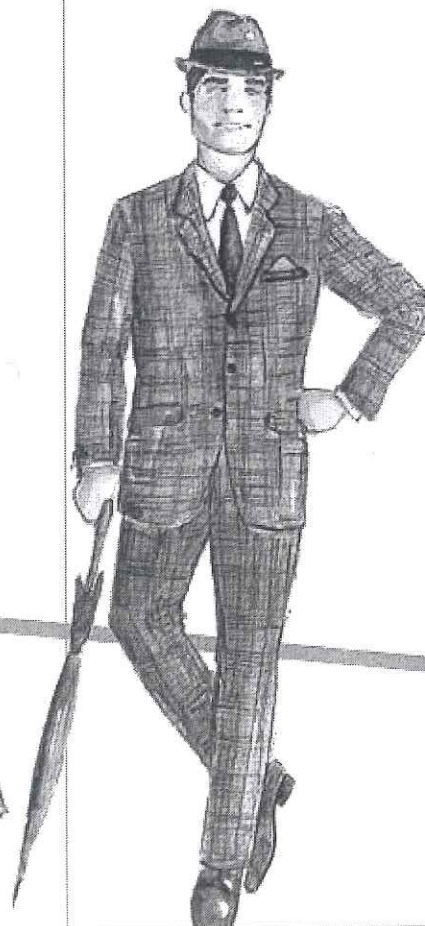



Mrs. Clackett

Philip and Flavia's housekeeper, who has big plans to spend the afternoon watching the telly and eating sardines with her feet up



Sheikh

Has an appointment with Roger to rent the Brents' house

Philip Brent

A playwright currently living abroad in Spain as a tax exile

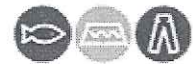

Flavia Brent

Philip's wife, who is excited to celebrate her wedding anniversary in an empty house on Mrs. Clackett's afternoon off



Roger Tramplemain

Works for the Brents' house agents and has planned an afternoon tryst with Vicki, knowing it's Mrs. Clackett's afternoon off

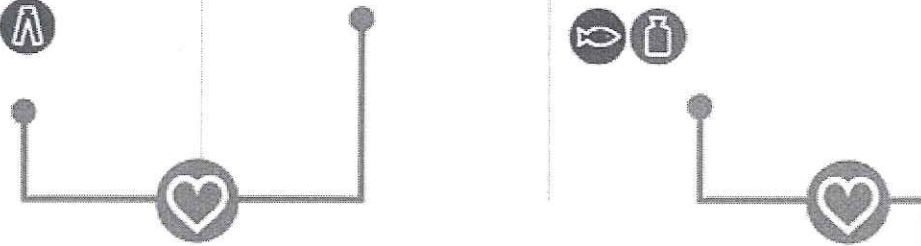

6 \ GUTHRIE THEATER



Brooke Ashton

Selsdon Mowbray

A character actor of

Lloyd Dallas

The director of *Nothing On*



Poppy Norton-Taylor

The put-upon assistant stage manager

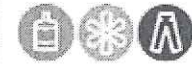

Tim Allgood

The sleep-deprived stage manager and understudy

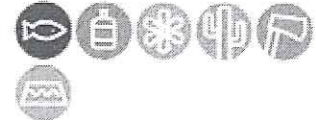

Ashton

A contact-wearing ingenue



Vicki

An Inland Revenue employee who plans to take tax evasion files to Basingstoke after her tryst with Roger

A character actor of a certain age with a penchant for alcohol



Burglar

A man who breaks into the Brents' house during Mrs. Clackett's



Chart the love connections



In a relationship

Follow the props



Sardines



Axe

CHARACTERS OF NOISES OFF

- 1 LLOYD DALLAS: The stressed director of *Nothing On* who's not sure how the play is going to be ready in time—but who has found the time to romance both Poppy and Brooke
- 2 DOTTY OTLEY: A veteran actress who's making a long-awaited return to the stage, but her romantic involvement with Garry makes her comeback a tad erratic
- 3 GARRY LEJEUNE: An anxious actor whose nerves take a hit after Dotty seeks to make him jealous
- A BROOKE ASHTON: A young and inexperienced actress who has a hard time keeping her focus
- 5 FREDERICK FELLOWES: A somewhat dimwitted actor who fears violence and is prone to scaredy-cat nosebleeds
- 6 BELINDA BLAIR: A cheery, levelheaded actress who is protective of her fellow actors
- 7 POPPY NORTON-TAYLOR: The emotional assistant stage manager who lives in Brooke's shadow as her understudy and main competition for Lloyd's affection
- 8 SELSDON MOWBRAY: An elderly actor who is as adverse to his stage cues as he is prone to a whiskey bottle
- 9 TIMOTHY ALLGOOD: The over-worked stage manager

CHARACTERS OF NOTHING ON

- MRS. CLACKETT (Dotty): The hospitable, but somewhat slow, housekeeper of the Brent home
- ROGER (Garry): A real estate agent who is trying to rent the Brent home—but doesn't mind utilizing it for his personal use
- VICKI (Brooke): An IRS worker who is trying to seduce Roger, but shenanigans keep

FLAVIA BRENT (Belinda): The lady of the Brent home whose practical nature is tested by the day's mishaps

BURGLAR (Selsdon): A longtime thief who is attempting to burgle the Brents' house but is met with more than one surprise

SHEIKH (Frederick): A fellow interested in renting the Brents' house

SIMON SVASHALL

Burglar: Nothing on.

SELSDON

Selsdon:
Noises off.

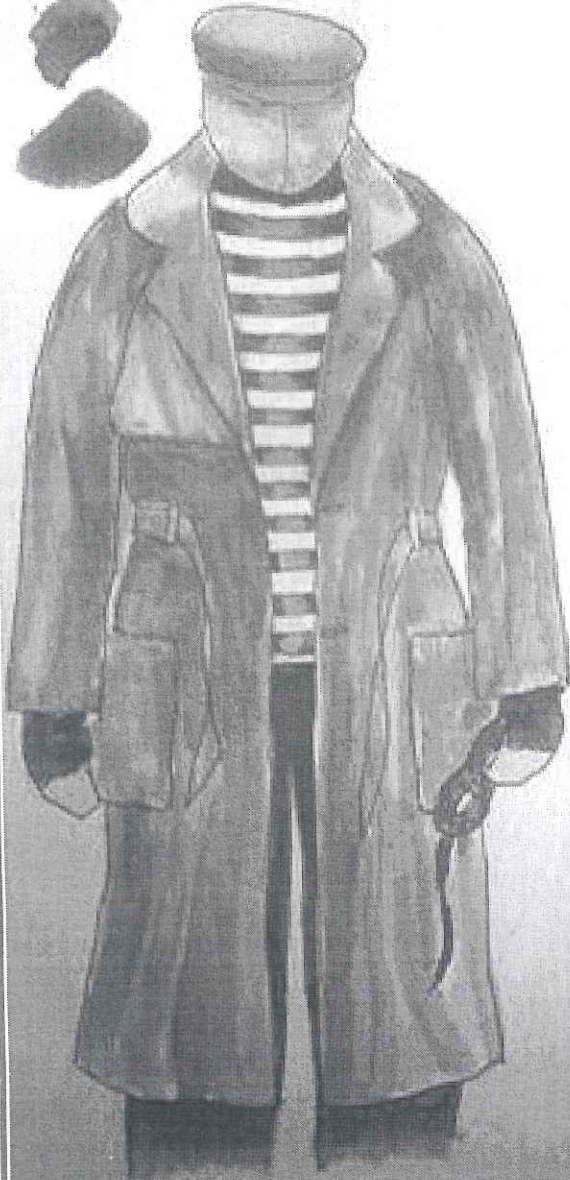

Coat is Selsdon,
so can temporary



Need
Burglar
doubles.



BYNNE
VALLI

GARRY

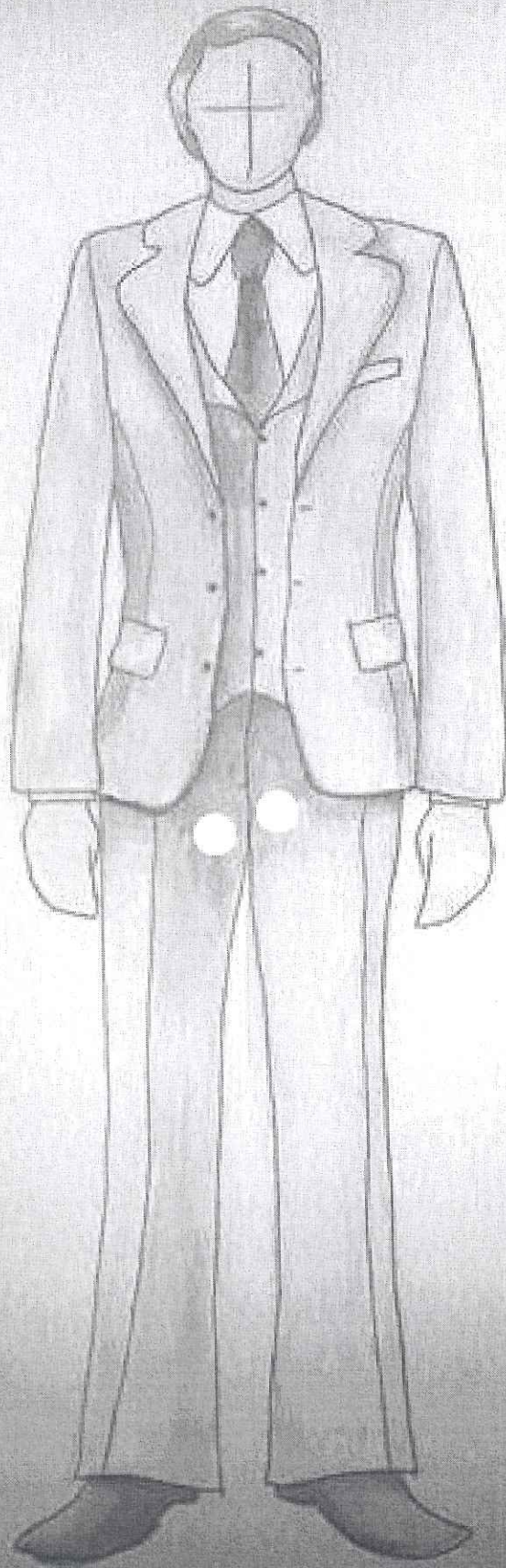

Garry: noisy of
Love: Nothing of



IAIN RIDLEY

LLOYD

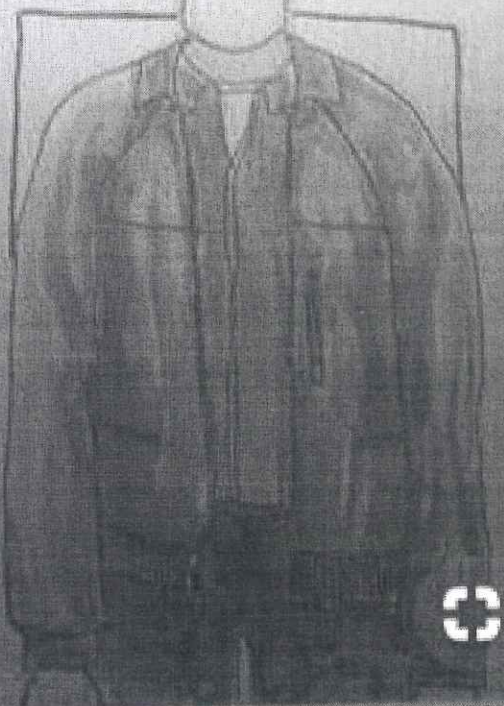
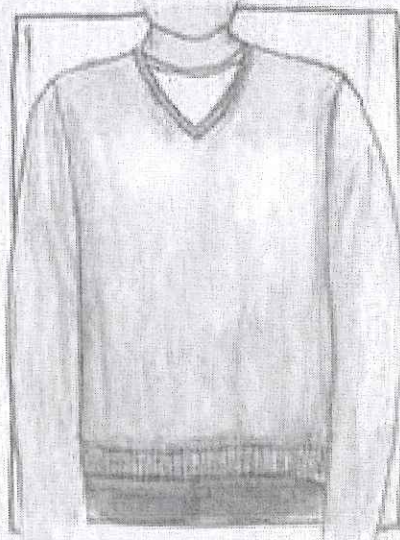
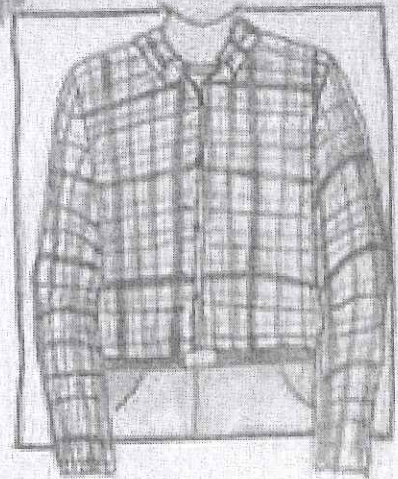
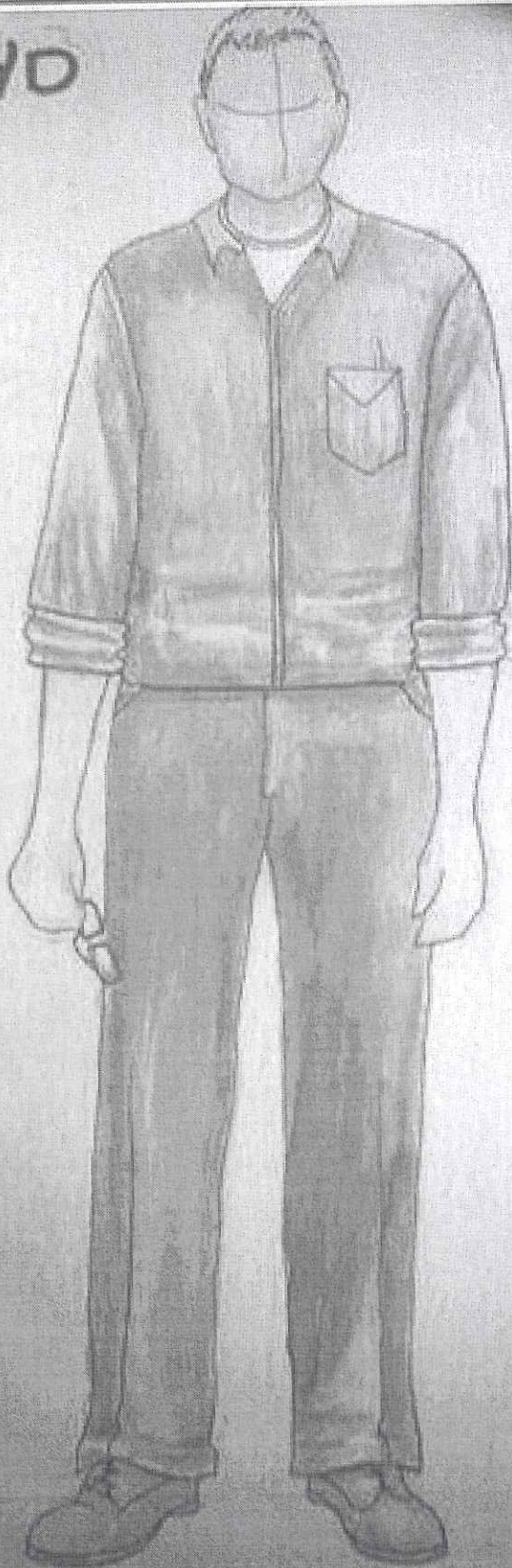

Lloyd, No. 100 77

WASH. STATE





DOTTY

DOTY

Crystallo 4
Tulle skirt 100
" "



BROOKE

|| Noises off

Vicki
Blosser
Act 2: Nothing
on hair

Contemporary
'Nottingon'
1970s

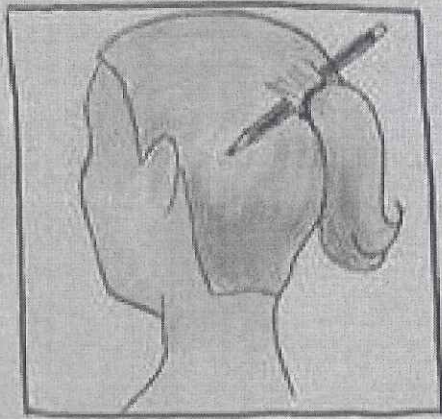

Act 1: Noises off,
Brooke hair



ROSANNA WILES

Most of
the show!

~~Vicki:
Noises off
wrong way round!
Brooke:
Nothing on~~

- * 4 Underwear
- * black sheet robe
- * 2x off shoulder white cotton nightdress.



Vicki: Nothing on
Brooke: Noises off

Act 1



TIM Algood

Act 2



Act 2

Tim Algood



Love Co.

10/15/10

10/15/10

ACT I

Poppy

Co. Inc. 10/15/10

Leggings - gray
Socks - black
Shoes - black

green high top
Sneakers



Act I



Act II

Poppy Norton-Taylor



BELINDA

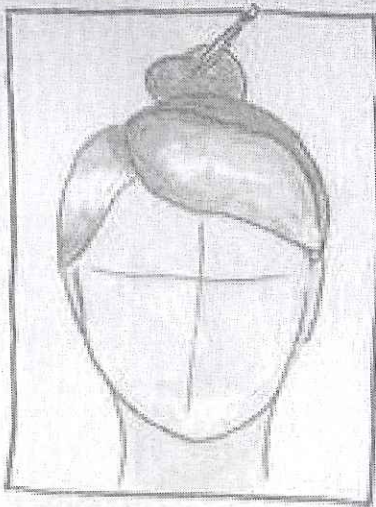

Act 1: Described
Hair = Belinda



Act 2: Nothing On
Hair - Flavia

Flavia: Nothing On
Belinda: Noses Off



MOGEN SLAUGHTER



2 piece suit
1 business shirt

Frederick Fellows
Phillip

PROFETAANO
FREDDY



GARRY (ROGER)

(IMMOBILIARISTA)



DOTTY



BELINDA



TIM

ATIR 00157

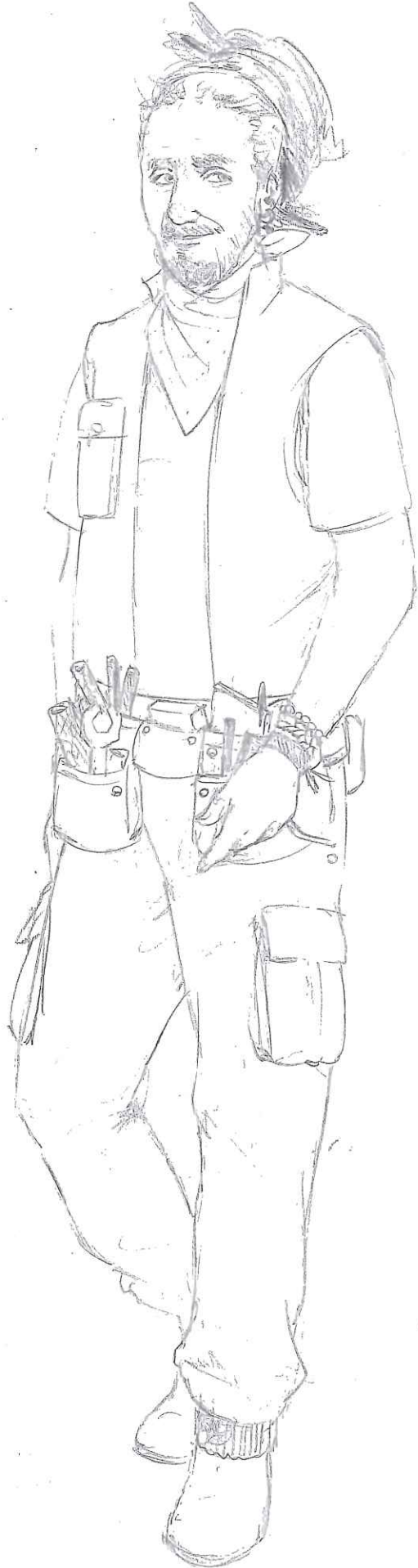

VICKY

